

**Finestone Stucco System with PermaLath® & PermaLath® 1000 Reinforcement**

---

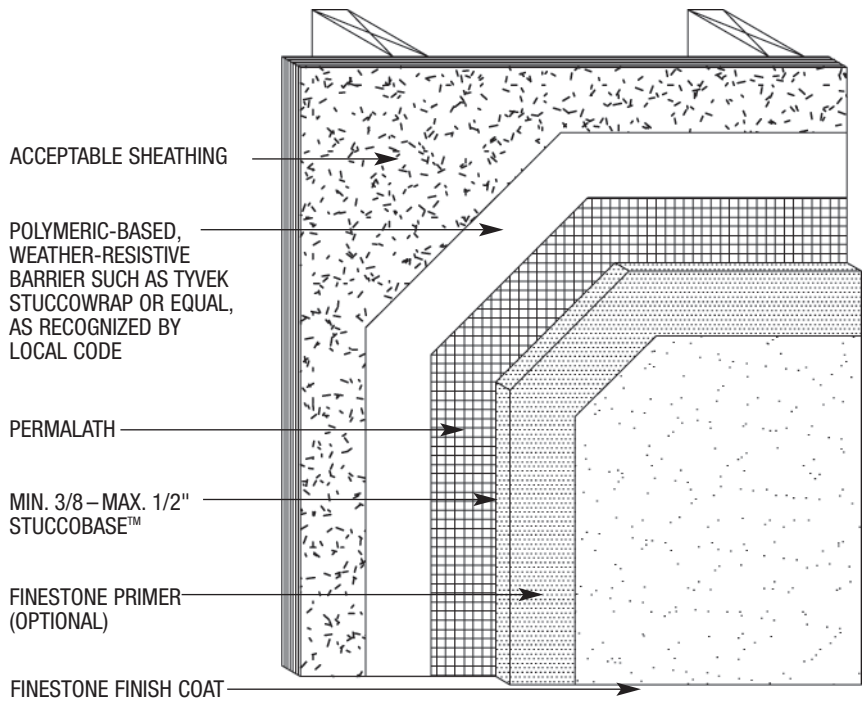

1. Typical Wall System with PermaLath®  
Installed over Acceptable Sheathing
2. Typical Wall System with PermaLath® 1000  
Installed over Acceptable Sheathing
3. Corners
4. Termination at Dissimilar Material
5. Termination at Foundation
6. Expansion and Control Joints
7. Horizontal Expansion Joint at Floorline
8. Attachment of Expanded Polystyrene Shape
9. Window Head
10. Window Jamb
11. Window Sill
12. Exterior Flush Mount Window Jamb/Sill
13. Soffit
14. Parapet
15. Roof Scupper
16. Wall/Deck Termination
17. Diagonal Reinforcing Lath Application at Openings
18. PermaLath® Attachment to Trim Accessory



**PL-01 TYPICAL WALL SYSTEM WITH PERMALATH INSTALLED OVER ACCEPTABLE SHEATHING**

NOTE: FRAMING, ACCEPTABLE SHEATHING AND SEALANT BY OTHERS

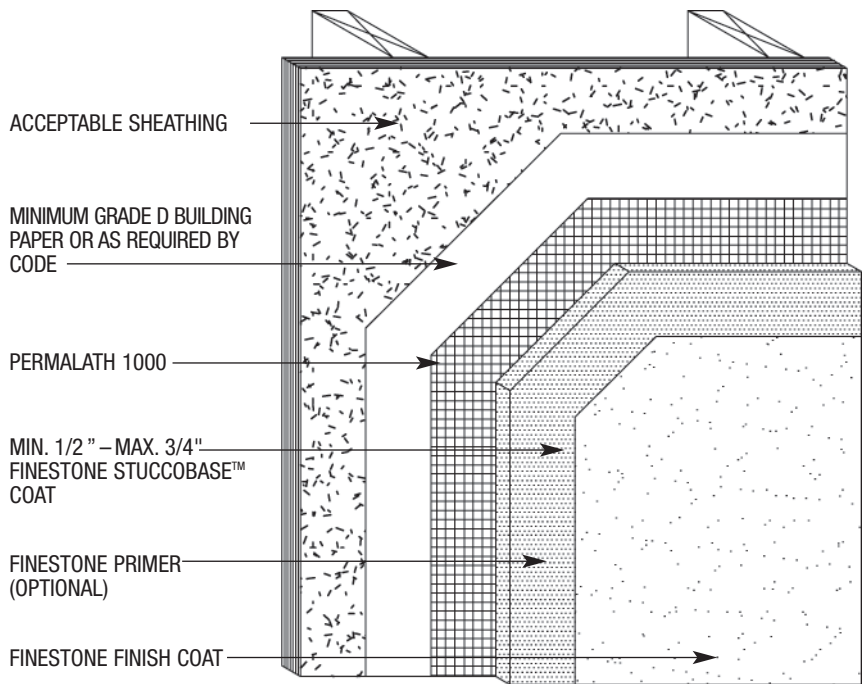

**PL-02 TYPICAL WALL SYSTEM WITH PERMALATH 1000 INSTALLED OVER ACCEPTABLE SHEATHING**

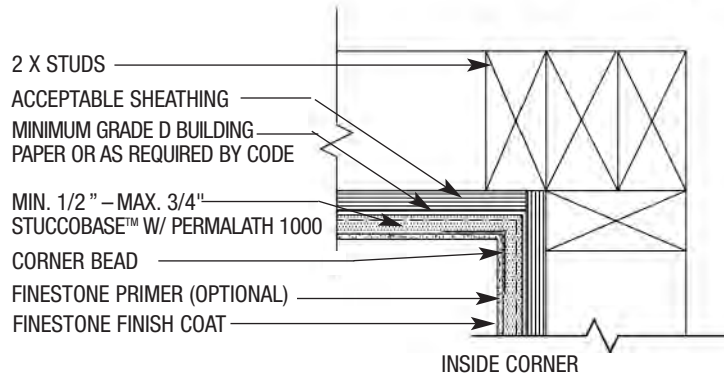
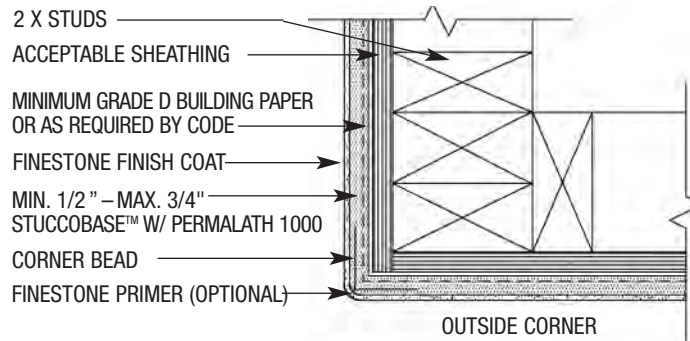

**PL-03 CORNER DETAILS**

NOTE: FRAMING, ACCEPTABLE SHEATHING AND SEALANT BY OTHERS

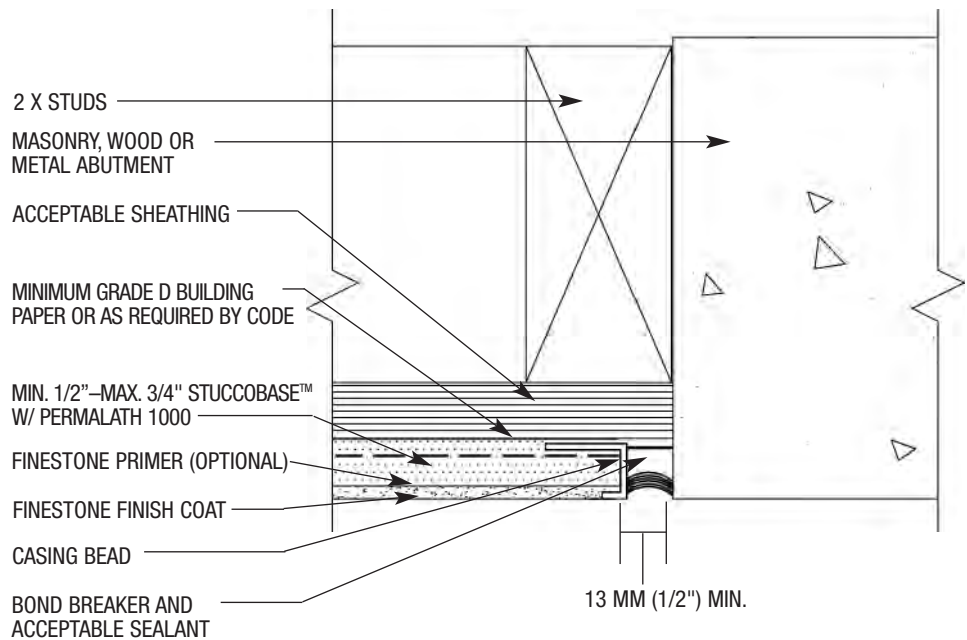

**PL-04 TERMINATION AT DISSIMILAR MATERIAL**

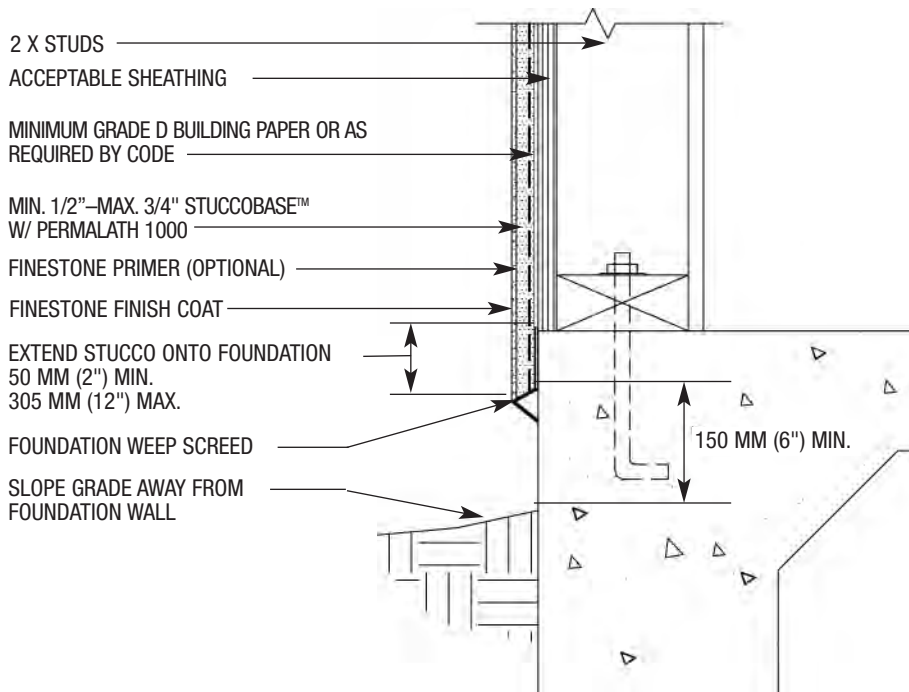

**PL-05 TERMINATION AT FOUNDATION**

NOTE: FRAMING, ACCEPTABLE SHEATHING AND SEALANT BY OTHERS

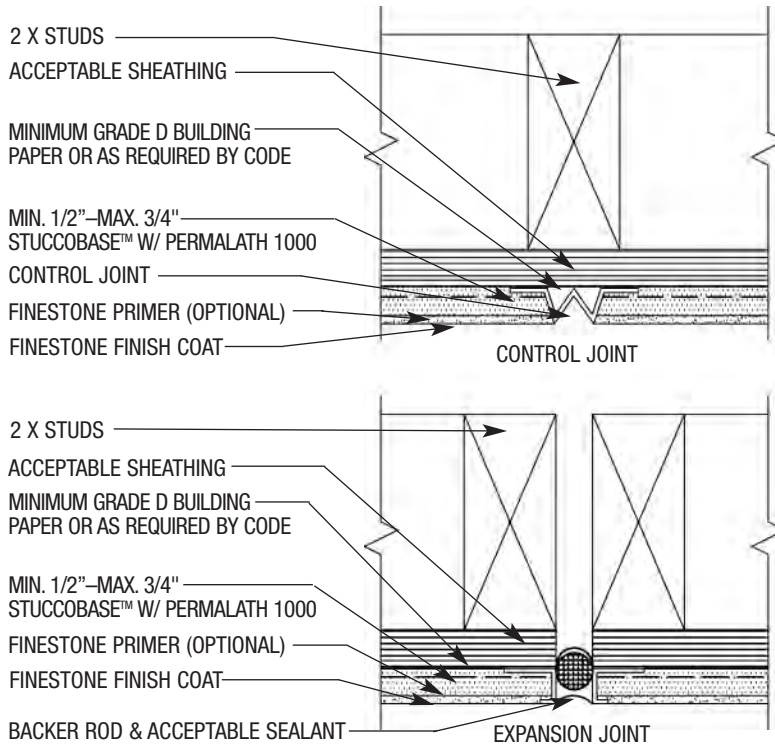

**PL-06 EXPANSION AND CONTROL JOINTS**

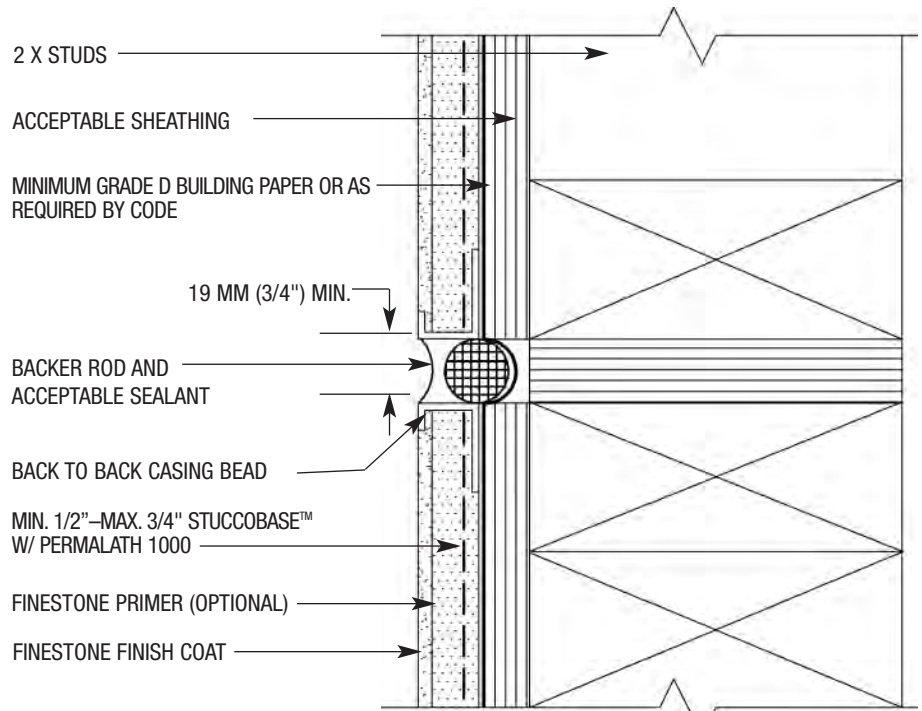

**PL-07 HORIZONTAL EXPANSION JOINT AT FLOORLINE**

NOTE: FRAMING, ACCEPTABLE SHEATHING AND SEALANT BY OTHERS

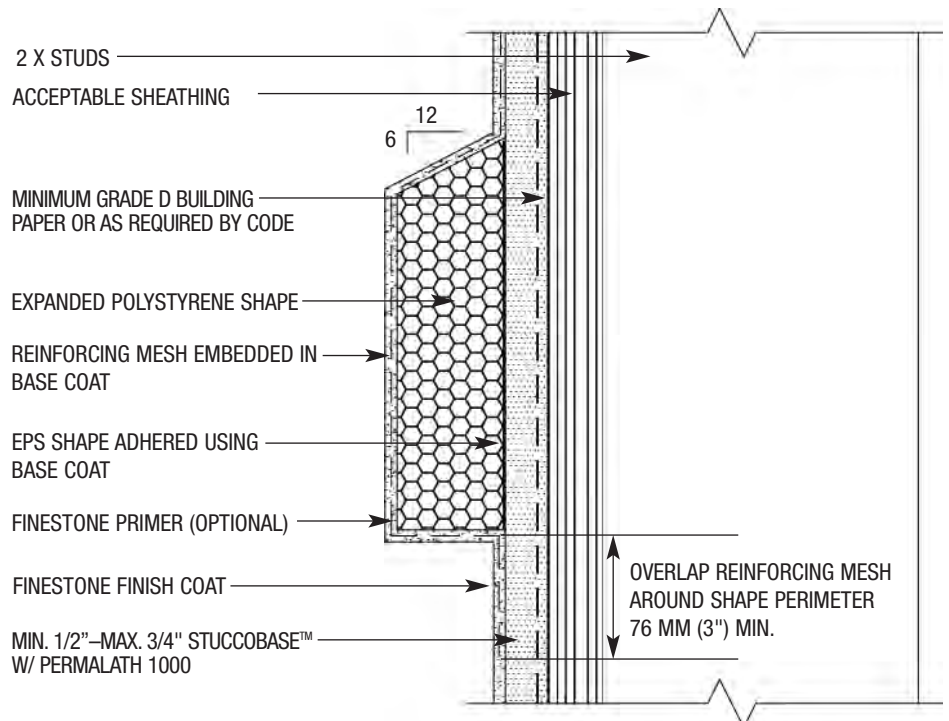

**PL-08 ATTACHMENT OF EXPANDED POLYSTYRENE SHAPE**

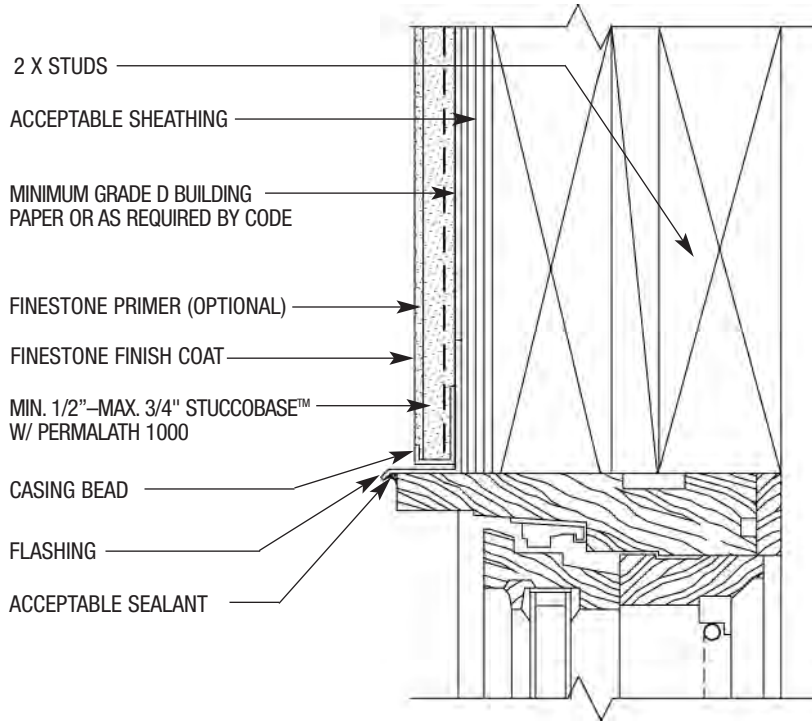
**PL-09 WINDOW HEAD**

NOTE: FRAMING, ACCEPTABLE SHEATHING AND SEALANT BY OTHERS

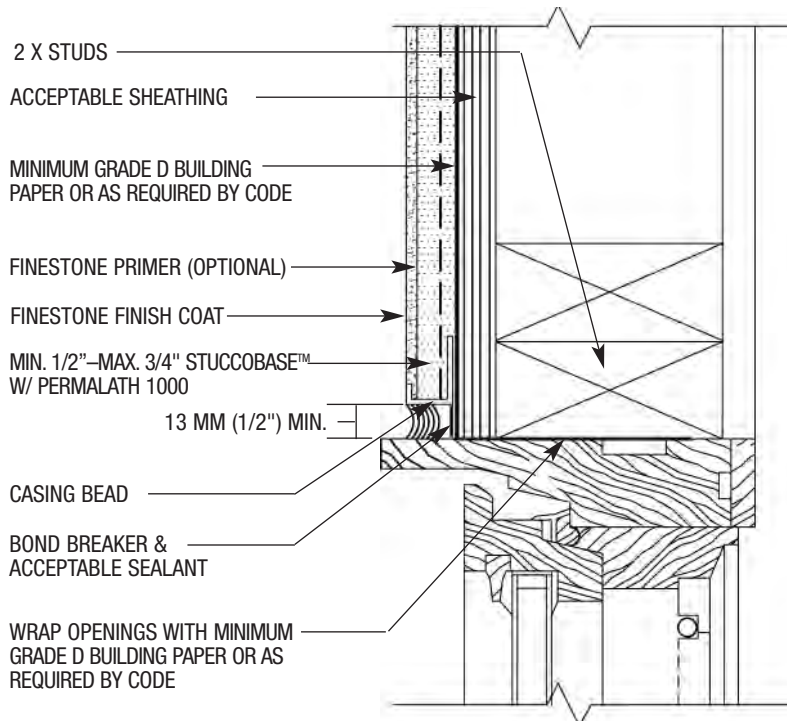
**PL-10 WINDOW JAMB (PLAN VIEW)**

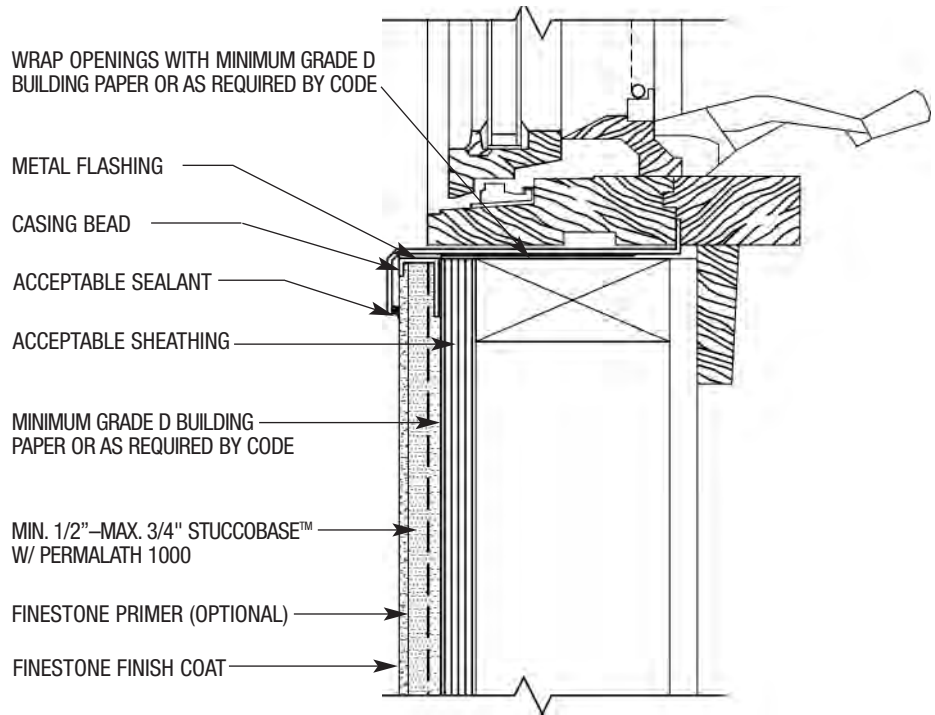

**PL-11 WINDOW SILL**

NOTE: FRAMING, ACCEPTABLE SHEATHING AND SEALANT BY OTHERS

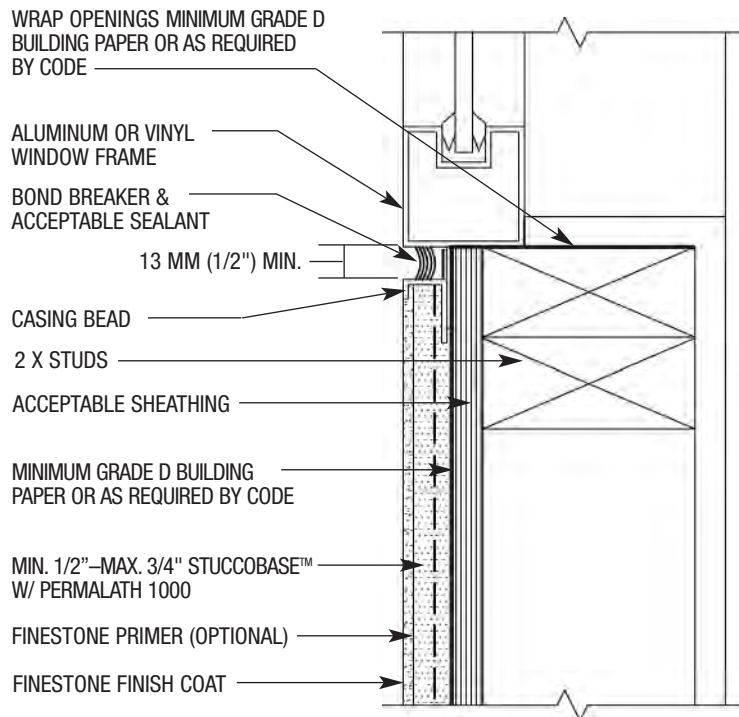

**PL-12 EXTERIOR FLUSH MOUNT WINDOW JAMB/SILL**

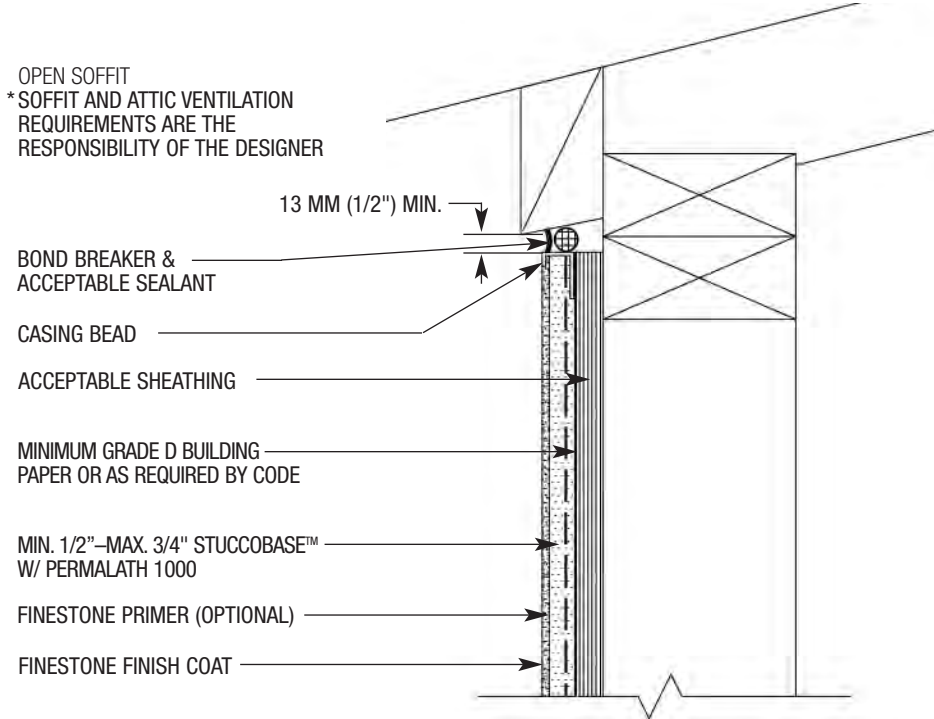

**PL-13 SOFFIT**

NOTE: FRAMING, ACCEPTABLE SHEATHING AND SEALANT BY OTHERS

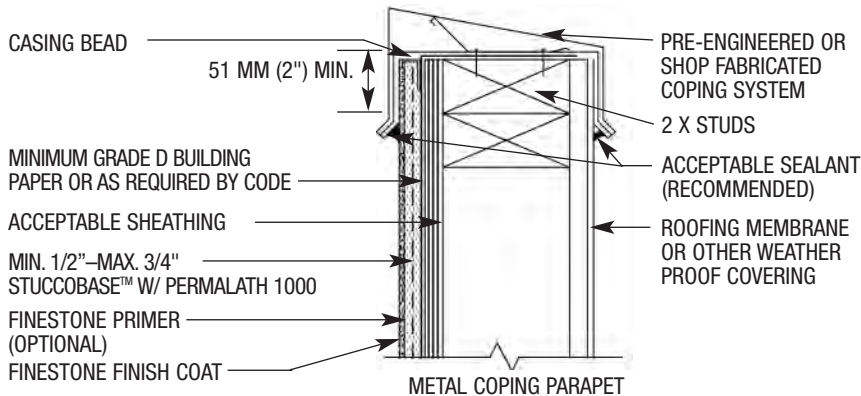
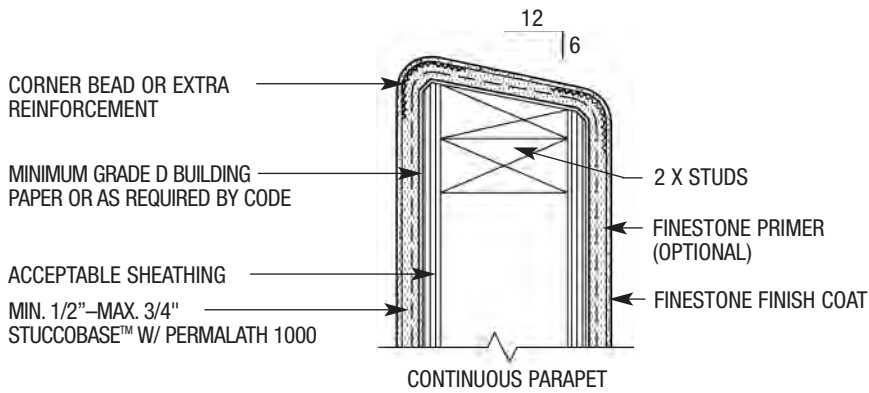

**PL-14 PARAPET**

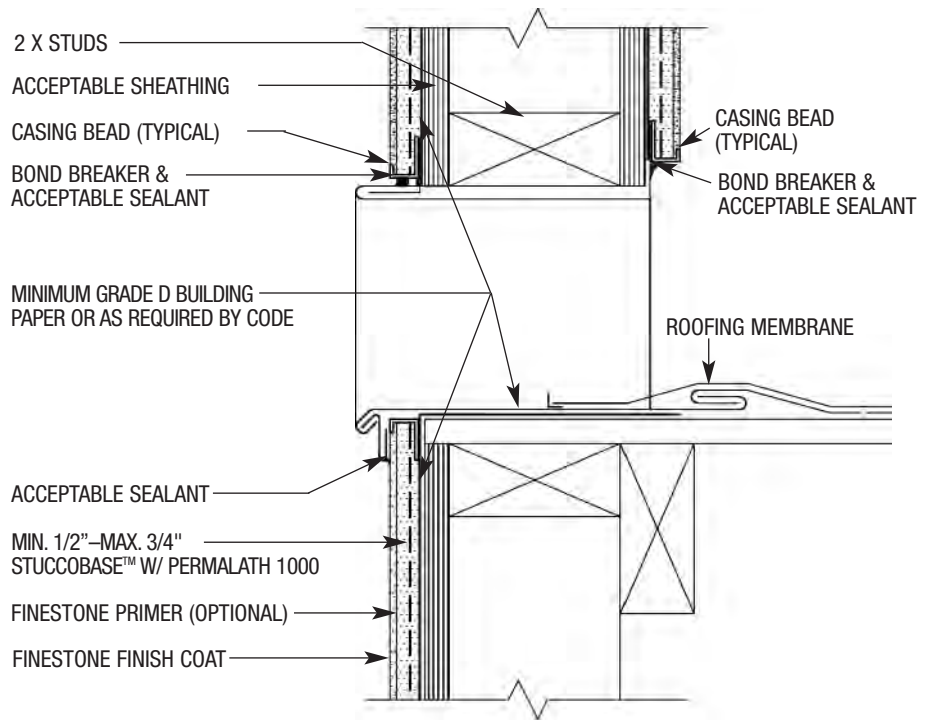

**PL-15 ROOF SCUPPER**

NOTE: FRAMING, ACCEPTABLE SHEATHING AND SEALANT BY OTHERS

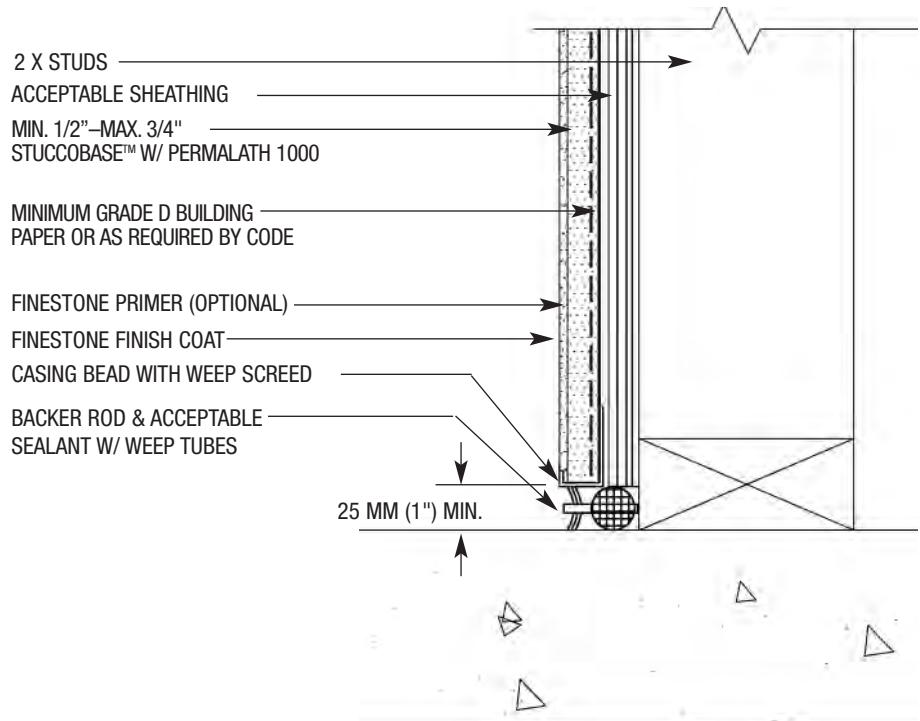

**PL-16 WALL/DECK TERMINATION**

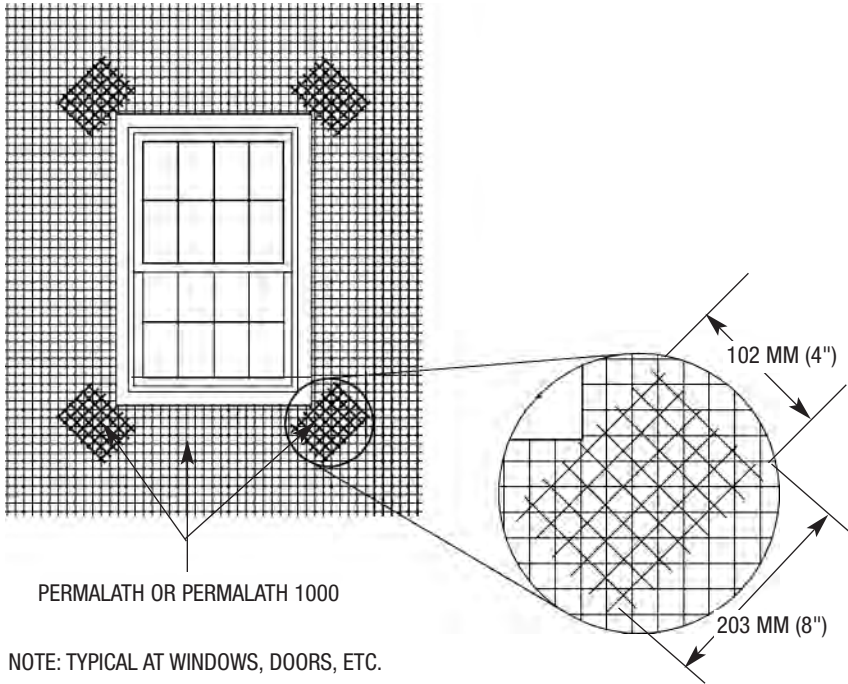

**PL-17 DIAGONAL PERMALATH OR PERMALATH 1000 APPLICATION AT OPENINGS FOR ADDED REINFORCEMENT**

NOTE: FRAMING, ACCEPTABLE SHEATHING AND SEALANT BY OTHERS

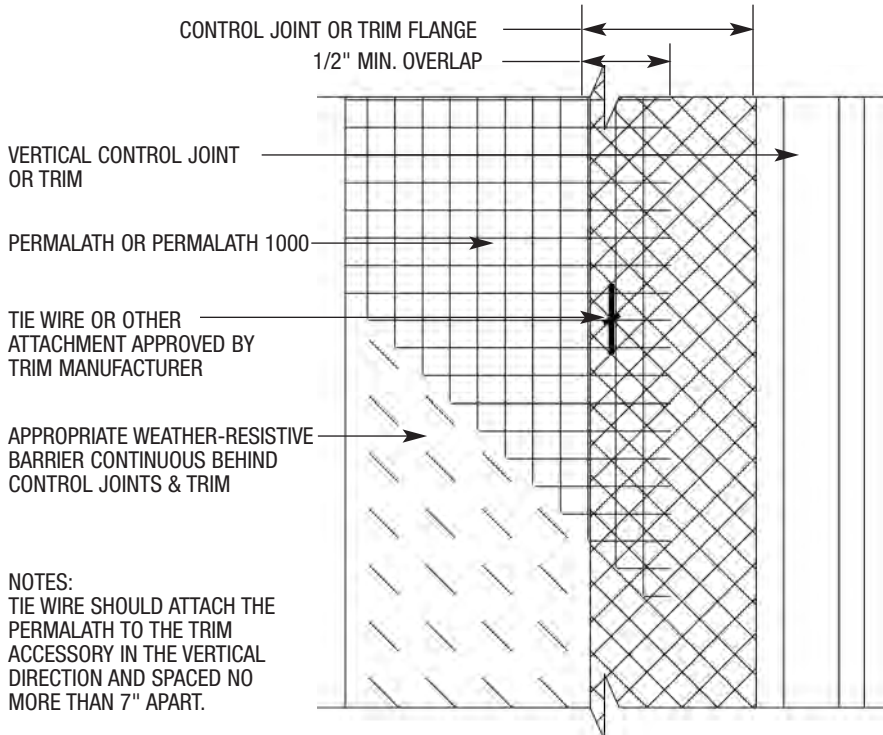

**PL-18 PERMALATH OR PERMALATH 1000 ATTACHMENT TO TRIM ACCESSORY**

## **GENERAL NOTES**

BASF Wall Systems is an operating unit of BASF Construction Chemicals, LLC. (herein after referred to as "BASF Wall Systems") These details are presented in good faith by BASF Wall Systems and represent typical and/or general conditions. They are offered as a guide for consideration to assist the designer, specifier, installer and/or owner. The responsibility remains with the user for the design of any system. For conditions not shown, consult BASF Wall Systems for specific recommendations. Consult current FINESTONE technical bulletins for such information as acceptable sealants, insulation attachment methods, installation of air/weather barriers, residential policy, code and test reports, geo-climatic considerations, etc. Installation requirements for sealant (joint size configuration, primers, bond breakers) shall be in accordance with sealant manufacturer's specifications and instructions.

## **TECHNICAL SUPPORT**

Consult the BASF Wall Systems Technical Services Department for specific recommendations concerning all other applications. Consult the FINESTONE website, [www.finestone.basf.com](http://www.finestone.basf.com), for additional information about products and systems and for updated literature.

## **RESIDENTIAL POLICY**

On one- and two-family residential framed construction, BASF Wall Systems requires that the wall system selected be one that includes provisions for moisture drainage. The choices include Pebbletex D line of drainage EIFS, FINESTONE Stucco Systems and Finescreen Cement Board Stucco Systems. There are no exceptions to this policy. Under no circumstances will FINESTONE warrant the use of any other system on this type of construction without expressed written authorization from FINESTONE. [Residential construction using EIFS on masonry (CMU) or poured concrete does not require the additional water management provisions described above.] Consult BASF Wall Systems' Technical Service Department for specific recommendations concerning all other applications.

## **DISCLAIMER**

This information and all further technical advice are based on BASF Wall Systems' present knowledge and experience. However, BASF assumes no liability for providing such information and advice including the extent to which such information and advice may relate to existing third party intellectual property rights, especially patent rights. In particular, BASF Wall Systems disclaims any and all CONDITIONS AND WARRANTIES, WHETHER EXPRESS OR IMPLIED, INCLUDING THE IMPLIED WARRANTIES OF FITNESS FOR A PARTICULAR PURPOSE OR MERCHANTABILITY. BASF WALL SYSTEMS SHALL NOT BE RESPONSIBLE FOR CONSEQUENTIAL, INDIRECT OR INCIDENTAL DAMAGES (INCLUDING LOSS OF PROFITS) OF ANY KIND. BASF Wall Systems reserves the right to make any changes according to technological progress or further developments. It is the customer's responsibility and obligation to carefully inspect and test any incoming goods. Performance of the product(s) described herein should be verified by testing and carried out only by qualified experts. It is the sole responsibility of the customer to carry out and arrange for any such testing. Reference to trade names used by other companies is neither a recommendation, nor an endorsement of any product and does not imply that similar products could not be used.

**BASF Wall Systems**

3550 St. Johns Bluff Road South  
Jacksonville, FL 32224-2614  
Phone 800 • 221 • 9255  
Fax 904 • 996 • 6300  
[www.finestone.basf.com](http://www.finestone.basf.com)